

Year 5 Homework, Summer Term Week 6

Maths: Speedy Six

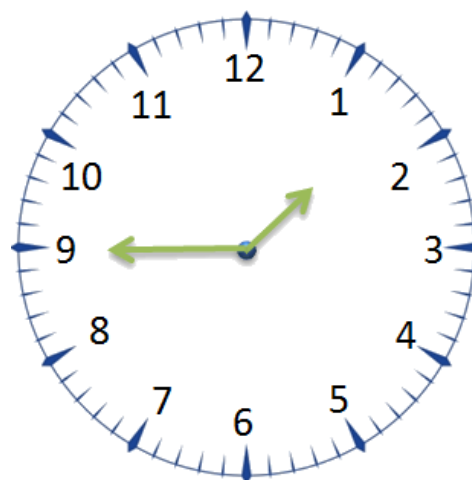

1. $99 \times 10 =$
2. What is 8×8 ?
3. What is 10% of 60? (Remember divide 60 by 10)
4. Round 43 to the nearest 10.
5. What is 323×4 ?
6. What is the time of this clock?



Quick Comprehension: Complete the sheet 'A Postcard from Mo Farah'. Children should allow themselves one minute to read the text, and five/ten minutes to answer the questions. Some of the questions are quite tricky, so don't worry if you have to talk them through with an adult.

Spellings

Core

varied
variety
variation
variable
reply
replying
replied
replicate
physical
individual

Support

nation
action
fraction
station
mention
other
mother
door
good
imagine

Optional Maths Extension: One bonus house point available

Write **each** of these numbers in its correct place on the sorting diagram.

40

8

15

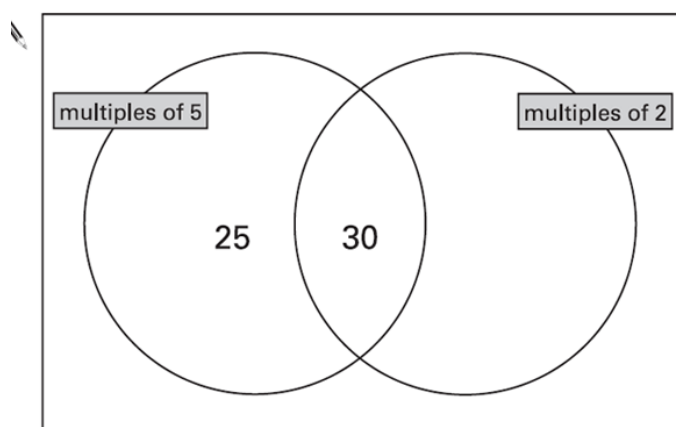

Homework is due in on 18th June